# 2008 Bentley Continental Flying Spur W12 Sedan

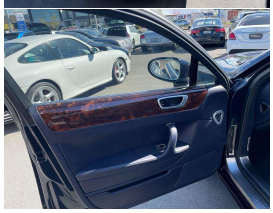

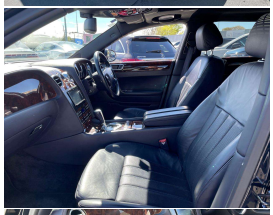

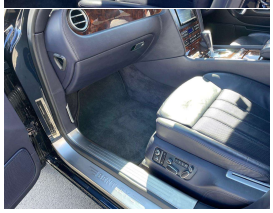

## VEHICLE INFORMATION

Cash Price
Includes GST, Registration & Licensing

**$44,995**

Finance this vehicle from only
**$155.26**
per week*
Total Amount Payable
$53,865.51

finance NOW

autosure INSURANCE

Gain peace of mind with Mechanical Breakdown Insurance. Ask us how.

| | |
|---|---|
| Body<br>4 door, Sedan | Reg No.<br>LKF128 |
| Odometer<br>95,000 km | Ext Colour<br>Navy Blue Metallic |
| Engine<br>6000 cc, W12 | History<br>- |
| Fuel Type<br>Petrol | Seats<br>5 seats |
| Transmission<br>Automatic, 4WD | Interior<br>Dark Blue Leather |
| Wheels<br>18.0000" | Audio<br>- |
| VIN<br>- | Stock ID<br>10598 |

2008 Bentley Continental Flying Spur 6.0 W12 Sedan, Flagship Bentley Luxury Sedan, Only 95,000 kms, Attractive Navy Blue Metallic with Dark Blue Leather Seats, 561 Bhp 6.0 Litre W12 4 Door supercar performance, Soft Close Doors, Massage/Heated/Memory Seats, Push Button Start, Factory Alloys in Satin Grey Finish with Red Brake Calipers, Chrome Grills, Upgraded NZ/English Touch Screen NZ Navigation/Bluetooth/Stereo/Reverse Camera unit fitted, Air Suspension, Sunroof, 4Motion 4WD, Breitling Console Clock, Luxury Woodgrain detailing, Multiple Airbags, ABS/ESP, 4 Zone Climate Air, Privacy Glass, Leather headlining, Cruise Control etc. NZ Service History included. A very exclusive model and the ultimate car in every way. Over 400k new!

christchurch european | the european specialists

Phone 03 366 8328, Email sales@christchurcheuropean.co.nz
511 Blenheim Road, Sockburn, Christchurch 8042, New Zealand
www.christchurcheuropean.co.nz

Niki Mills - 021 353 315
Paul Mills - 022 536 0868
Michael Mills - 022 043 3700

* Finance calculation based on a 60 month term, 30% deposit and with an example annual fixed interest rate of 9.95%. Actual interest rate may be higher or lower. Includes an establishment fee of $205.00. Full term total amount payable of $53,865.51. Estimate only, not an offer of finance. Terms, conditions and lending criteria apply.