2023 Land Rover Range Rover Evoque D200 R-



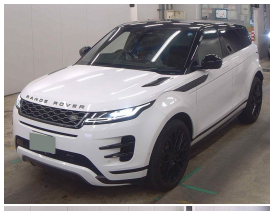

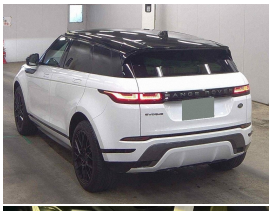









VEHICLE INFORMATION

Cash Price
Includes GST, Registration & Licensing

$69,995

Finance this vehicle from only

$256.10

per week*

Total Amount Payable $87,584.83

UDC New Zealand's Finance Company

autosure INSURANCE

Gain peace of mind with Mechanical Breakdown Insurance. Ask us how.

Body	Reg No.
5 door, SUV / 4x4	-
Odometer	Ext Colour
31,000 km	Fuji White
Engine	History
2000 cc, Internal Combustion	Ex-Overseas
Fuel Type	Seats
Diesel	5 seats
Transmission	Interior
8 Speed Automatic, 4WD	Ivory Leather
Wheels	Audio
20.0000"	-
VIN	Stock ID
SALZA2AN8PH217942	15283

2023 Range Rover Evoque D200 R-Dynamic Facelift, Top of the Line R-Dynamic Diesel model with just 31,000kms from new! Factory Black package styling with Black Grills, Roof, 20" Wheels and Accents, Facelift Model two-tone interior and Steering Wheel, Surround Cameras, Ivory/Black Full Leather with Heated Seats, Heated Steering Wheel, Multiway Adjustable Electric seats, Lane Keep Assist, Radar Adaptive Cruise Control, 9 Speed Automatic, 2nd Generation In-Control Land Rover Media with CarPlay/Android Audio, Privacy glass, Parking Sonar and much more. Great spec, look, low kms and history!

Arriving Soon, Small holding deposit will secure this vehicle pre-arrival.

christchurch european | the european specialists

Phone 03 366 8328, Email sales@christchurcheuropean.co.nz
511 Blenheim Road, Sockburn, Christchurch 8042, New Zealand
www.christchurcheuropean.co.nz

Niki Mills - 021 353 315
Paul Mills - 022 536 0868
Josh Giles - 021 087 54777

* Finance calculation based on a 60 month term, 30% deposit and with an example annual fixed interest rate of 11.95%. Actual interest rate may be higher or lower. Includes an establishment fee of $500.00 and a monthly maintenance fee of $10.00. Full term total amount payable of $87,584.83. Estimate only, not an offer of finance. Terms, conditions and lending criteria apply.