2021 Land Rover Discovery 5 D300 Facelift SE R-





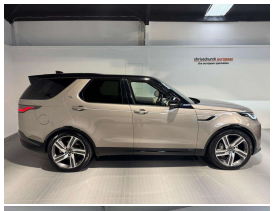









VEHICLE INFORMATION

Cash Price
Includes GST, Registration & Licensing

$79,995

Finance this vehicle from only

$291.99

per week*

Total Amount Payable $99,916.89

UDC New Zealand's Finance Company

autosure INSURANCE

Gain peace of mind with Mechanical Breakdown Insurance. Ask us how.

Body	5 door, SUV
Reg No.	PEL765
Odometer	87,000 km
Ext Colour	Lautau Bronze Metallic
Engine	3000 cc, Straight Six
History	Ex-Overseas
Fuel Type	Diesel
Seats	7 seats
Transmission	8 Speed Automatic, 4WD
Interior	Black/Cream Two Tone Leather
Wheels	22.0000"
Audio	-
VIN	-
Stock ID	14784

2021 Land Rover Discovery 5 D300 R-Dynamic SE New Model, New Generation 2021MY D300 Straight-Six/650NM Discovery 5 with multiple exterior/interior upgrades, Easy care Lautau Bronze Metallic with Two-Tone Black/Cream Windsor Luxury Leather, 22 inch Style 5124 Factory Sports Alloys, Panoramic Roof, Black Exterior Package, Heated Seats, Climate Air, 360 Surround Camera Package, Widescreen Pivi revised Virtual Dash Cluster with NZ NAV/BT/AUX/USBs/In-Control Aps/Car Play, Electric Deployable Towbar, Privacy Glass, LED Lighting, Meridian Surround Sound, Air Suspension, Full Electrics etc. Much improved in this Facelift model and spec!

christchurch european | the european specialists

Phone 03 366 8328, Email sales@christchurcheuropean.co.nz
511 Blenheim Road, Sockburn, Christchurch 8042, New Zealand
www.christchurcheuropean.co.nz

Niki Mills - 021 353 315
Paul Mills - 022 536 0868
Josh Giles - 021 087 54777

* Finance calculation based on a 60 month term, 30% deposit and with an example annual fixed interest rate of 11.95%. Actual interest rate may be higher or lower. Includes an establishment fee of $500.00 and a monthly maintenance fee of $10.00. Full term total amount payable of $99,916.89. Estimate only, not an offer of finance. Terms, conditions and lending criteria apply.