2016 Ferrari California T Handling Speciale






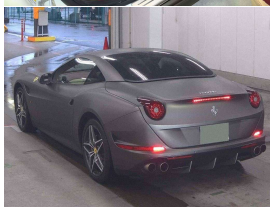


VEHICLE INFORMATION

Cash Price
Includes GST, Registration & Licensing

$199,995

Finance this vehicle from only

$722.70

per week*

Total Amount Payable $247,901.60

UDC New Zealand's Finance Company

autosure INSURANCE

Gain peace of mind with Mechanical Breakdown Insurance. Ask us how.

Body	Reg No.
2 door, Convertible	-
Odometer	Ext Colour
25,000 km	Grey Matte Wrap
Engine	History
3900 cc, V8 Turbo	Ex-Overseas
Fuel Type	Seats
Petrol	4 seats, Leather
Transmission	Interior
F1 Semi-Automatic	Cream/Bordeaux Two-tone
Wheels	Audio
20.0000"	-
VIN	Stock ID
ZFF77XJC000218429	15286

2016 Ferrari California T Handling Speciale, Grey Matte Wrap over Biano-Avus (White) with cost-option two-tone Cream/Bordeaux Leather and upgraded 20" Sports Alloys, Just 25,000kms from new, Heated and added Cooling/Electric Seats, Scuderia Shields, Touch Screen Ferrari infotainment/Apple Car Play with Bluetooth Streaming/AUX and Rear Camera, Carbon Ceramic Brakes, Magna-Ride Suspension, Rear Seats, Push Button Start/Launch Control, 3.9 Litre V8 Twin-Turbo, Factory Sports Exhaust, Full Electrics etc. With the fold-away Electric Hardtop roof these are one of the most user friendly and enjoyable Ferrari models to own. Will be ready for Summer!.

Note- New Mats/History and 2x Keys inclusive.

christchurch european | the european specialists

Phone 03 366 8328, Email sales@christchurcheuropean.co.nz
511 Blenheim Road, Sockburn, Christchurch 8042, New Zealand
www.christchurcheuropean.co.nz

Niki Mills - 021 353 315
Paul Mills - 022 536 0868
Josh Giles - 021 087 54777

* Finance calculation based on a 60 month term, 30% deposit and with an example annual fixed interest rate of 11.95%. Actual interest rate may be higher or lower. Includes an establishment fee of $500.00 and a monthly maintenance fee of $10.00. Full term total amount payable of $247,901.60. Estimate only, not an offer of finance. Terms, conditions and lending criteria apply.